

Public Document Pack

Blackpool Council

8 March 2024

To: Councillors Bamborough, Farrell and Jones and Hunter (Reserve)

The above members are requested to attend the:

LICENSING PANEL

Monday, 18 March 2024 at 2.00 pm
in Committee Room B, Town Hall, Blackpool

A G E N D A

1 APPOINTMENT OF CHAIRMAN

To appoint a Chairman for the meeting.

2 DECLARATION OF INTEREST - LICENSING

Members are asked to declare any interests in the items under consideration and in doing so state:-

(1) the type of interest concerned

(2) the nature of the interest concerned; and

(3) whether they have or have not sat on a Planning Committee which has previously considered a planning application in respect of a licensed premises which is also subject to consideration for a premises licence as part of the agenda for this meeting.

If any Member requires advice on declarations of interests, they are advised to contact the Head of Democratic Governance in advance of the meeting.

3 PROCEDURE FOR THE MEETING

The Chairman of the Panel will summarise the procedure and announce the equal maximum amount of time for each party to speak for the hearing.

A. Items 1 and 4 (b) will be undertaken in private session by the Panel and not in the Meeting Room.

- B. Items 2, 3 and 4(a) will be recommended to the Panel to be held in public.
- C. The Panel may decide to exclude the public from all or part of a hearing where it considers that the public interest in so doing outweighs the public interest in the hearing, or that part of the hearing, taking place in public. (This includes a party and any person assisting or representing a party)

4 APPLICATION FOR A NEW PREMISES LICENCE - MR CHEF, 96-98 TALBOT ROAD (Pages 1 - 46)

To consider an application for a new Premises Licence for Mr Chef, 96-98 Talbot Road, Blackpool, FY1 1LR.

- A. Application and representations submitted. To consider the attached report.
- B. Determination of the application for a new Premises Licence – Mr Chef.

The Licensing Panel will indicate how the decision is to be communicated to interested parties.

Venue information:

First floor meeting room (lift available), accessible toilets (ground floor), no-smoking building.

Other information:

For queries regarding this agenda please contact Sarah Chadwick, Democratic Governance Senior Advisor, Tel: 01253 477153, e-mail sarah.chadwick@blackpool.gov.uk

Copies of agendas and minutes of Council and committee meetings are available on the Council's website at www.blackpool.gov.uk.

Report to:	LICENSING PANEL
Relevant Officer:	Judith Brooks-Brennan, Licensing Officer
Date of Meeting:	18 March 2024

APPLICATION FOR A PREMISES LICENCE – MR CHEF

1.0 Purpose of the report:

1.1 To consider an application for a New Premises Licence for Mr Chef, 96-98 Talbot Road, Blackpool, FY1 1LR.

2.0 Recommendation(s):

2.1 The Panel is requested to consider the application and determine whether the granting of this licence would adversely impact on the Licensing Objectives.

3.0 Reasons for recommendation(s):

3.1 Representations have been received therefore there must be a hearing to determine the application.

3.2 Is the recommendation contrary to a plan or strategy adopted or approved by the Council? No

3.3 Is the recommendation in accordance with the Council's approved budget? Yes

4.0 Other alternative options to be considered:

4.1 None, once an application is submitted and representations received it must be considered by the Licensing Panel.

5.0 Council priority:

5.1 The relevant Council priority is

- "The economy: Maximising growth and opportunity across Blackpool"

6.0 Background information

6.1 On 26th January 2024 the Licensing Service received an application from Mr Solima Fathy Salama for a new Premises Licence at Mr Chef, 96-98 Talbot Road, Blackpool, FY1 1LR. The property has never held a Premises Licence.

- 6.2 The application requests Late Night Refreshment Monday to Sunday 23:00 – 05:00 with opening hours from 12.00 - 05.00 Monday to Sunday. The applicant has volunteered a number of conditions on the application form which will be attached to the Premises Licence if granted, a copy of the application is attached at Appendix 4(a).
- 6.3 Representations have been received from the Licensing Authority and Lancashire Constabulary. Copies of the representations are attached at Appendices 4(b) and 4(c).
- 6.4 Local policy considerations:

3.2.3 Where relevant representations are made, the following factors will normally be taken into account:

- The style of operations, the number of customers and profile of customers expected to attend the premises
- The location of the premises and its proximity to noise sensitive properties
- The proposed hours of operation
- The transport arrangements for customers attending or leaving the premises and any possible impact on local residents or businesses
- The proposed methods for the dispersal of customers
- The scope for mitigating any impact
- The extent to which the applicant has offered conditions to mitigate the impact
- How often the activity occurs

4.4.2 The Council wishes to develop a diverse night-time economy but acknowledges that any licensable activity has the potential to impact adversely on the surrounding area either by disturbance caused by crime and disorder or by nuisance caused by customers being noisy when leaving/using on-street car parking. The impact of these activities can be greater at night when ambient noise levels are much lower.

The premises falls within the area covered by the Cumulative Impact Assessment (CIA).

The following sections of the policy are relevant:

4.10.1 Applications for new licences or variations to existing licences within a cumulative impact area, which are likely to add to the existing cumulative impact, will normally be refused if a relevant representation is received. To persuade the Council to depart from its policy an applicant must demonstrate that their application will not add to the existing cumulative impact in the area. This should be done through the operating schedule and the risk assessment process (if used).

4.10.4 Examples of factors the licensing authority will not consider to rebut the presumption of refusal:

- The premises will be well managed and run as all licensed premises should meet this standard
- The premises will be constructed to a high standard
- The applicant operates similar premises elsewhere without complaint.

4.10.6 Where representations are received the Council will consider the circumstances of each individual application and decide whether it would be justified in departing from its policy and CIA in the light of the individual circumstances of the case.

6.5 National policy considerations:

2.15 - The 2003 Act enables licensing authorities and responsible authorities, through representations, to consider what constitutes public nuisance and what is appropriate to prevent it in terms of conditions attached to specific premises licences and club premises certificates. It is therefore important that in considering the promotion of this licensing objective, licensing authorities and responsible authorities focus on the effect of the licensable activities at the specific premises on persons living and working (including those carrying on business) in the area around the premises which may be disproportionate and unreasonable.

9.12 – Each responsible authority will be an expert in their respective field, and in some cases it is likely that a particular responsible authority will be the licensing authority’s main source of advice in relation to a particular licensing objective... any responsible authority under the 2003 Act may make representations with regard to any of the licensing objectives if they have evidence to support such representations. Licensing authorities must therefore consider all relevant representations from responsible authorities carefully... However, it remains incumbent on all responsible authorities to ensure that their representations can withstand the scrutiny to which they would be subject at a hearing.

9.43 – The authority’s decision should be evidence-based, justified as being appropriate for the promotion of the licensing objectives and proportionate to what it is intended to achieve.

14.44 – After receiving relevant representations in relation to a new application for... a licence or certificate, the licensing authority must consider whether it would be justified in departing from its CIA in the light of the individual circumstances of the case... If the licensing authority decides that an application should be refused, it will still need to show that the grant of the application would undermine the promotion of one or more of the licensing objectives and that appropriate conditions would be ineffective in preventing the problems involved.

6.6 Does the information submitted include any exempt information? No

7.0 List of Appendices:

- 7.1 Appendix 4(a) Application form for a new Premises Licence
- Appendix 4(b) Objection from Licensing Authority
- Appendix 4(c) Objection from Lancashire Constabulary

8.0 Financial considerations:

- 8.1 None.

9.0 Legal considerations:

- 9.1 Please see local and national policy in the background information.

10.0 Risk management considerations:

- 10.1 None.

11.0 Equalities considerations:

- 11.1 None.

12.0 Sustainability, climate change and environmental considerations:

- 12.1 None.

13.0 Internal/external consultation undertaken:

- 13.1 None.

14.0 Background papers:

- 14.1 None.



Blackpool
Application for a premises licence
Licensing Act 2003

For help contact
licensing@blackpool.gov.uk
Telephone: 01253 478397

* required information

Section 1 of 21

You can save the form at any time and resume it later. You do not need to be logged in when you resume.

System reference

Not Currently In Use

This is the unique reference for this application generated by the system.

Your reference

You can put what you want here to help you track applications if you make lots of them. It is passed to the authority.

Are you an agent acting on behalf of the applicant?

Yes No

Put "no" if you are applying on your own behalf or on behalf of a business you own or work for.

Applicant Details

* First name

soliman fathy

* Family name

salama

* E-mail

Main telephone number

Include country code.

Other telephone number

Indicate here if you would prefer not to be contacted by telephone

Are you:

- Applying as a business or organisation, including as a sole trader
 Applying as an individual

A sole trader is a business owned by one person without any special legal structure. Applying as an individual means you are applying so you can be employed, or for some other personal reason, such as following a hobby.

Continued from previous page...

Your Address

Address official correspondence should be sent to.

* Building number or name [redacted] _____
* Street [redacted] _____
District _____
* City or town [redacted] _____
County or administrative area _____
* Postcode [redacted] _____
* Country United Kingdom

Section 2 of 21

PREMISES DETAILS

I/we, as named in section 1, apply for a premises licence under section 17 of the Licensing Act 2003 for the premises described in section 2 below (the premises) and I/we are making this application to you as the relevant licensing authority in accordance with section 12 of the Licensing Act 2003.

Premises Address

Are you able to provide a postal address, OS map reference or description of the premises?

- Address
- OS map reference
- Description

Postal Address Of Premises

Building number or name 96-98 [mr chef]
talbot road _____
District _____
City or town blackpool _____
County or administrative area _____
Postcode fy11rl _____
Country United Kingdom _____

Further Details

Telephone number [redacted] _____
Non-domestic rateable value of premises (£) 10,500 _____

Section 3 of 21

APPLICATION DETAILS

In what capacity are you applying for the premises licence?

- An individual or individuals
- A limited company / limited liability partnership
- A partnership (other than limited liability)
- An unincorporated association
- Other (for example a statutory corporation)
- A recognised club
- A charity
- The proprietor of an educational establishment
- A health service body
- A person who is registered under part 2 of the Care Standards Act 2000 (c14) in respect of an independent hospital in Wales
- A person who is registered under Chapter 2 of Part 1 of the Health and Social Care Act 2008 in respect of the carrying on of a regulated activity (within the meaning of that Part) in an independent hospital in England
- The chief officer of police of a police force in England and Wales

Confirm The Following

- I am carrying on or proposing to carry on a business which involves the use of the premises for licensable activities
- I am making the application pursuant to a statutory function
- I am making the application pursuant to a function discharged by virtue of His Majesty's prerogative

Section 4 of 21

INDIVIDUAL APPLICANT DETAILS

Applicant Name

Is the name the same as (or similar to) the details given in section one?

- Yes No

If "Yes" is selected you can re-use the details from section one, or amend them as required. Select "No" to enter a completely new set of details.

First name

Family name

Is the applicant 18 years of age or older?

- Yes No

Continued from previous page...

Current Residential Address

Is the address the same as (or similar to) the address given in section one?

If "Yes" is selected you can re-use the details from section one, or amend them as required. Select "No" to enter a completely new set of details.

Yes No

Building number or name

District
City or town
County or administrative area
Postcode
Country

Applicant Contact Details

Are the contact details the same as (or similar to) those given in section one?

If "Yes" is selected you can re-use the details from section one, or amend them as required. Select "No" to enter a completely new set of details.

Yes No

E-mail
Telephone number
Other telephone number
* Date of birth
 dd / mm / yyyy
* Nationality

Documents that demonstrate entitlement to work in the UK
Right to work share code if not submitting scanned documents

Section 5 of 21

OPERATING SCHEDULE

When do you want the premises licence to start? / /
 dd / mm / yyyy

If you wish the licence to be valid only for a limited period, when do you want it to end / /
 dd / mm / yyyy

Provide a general description of the premises

Continued from previous page...

For example the type of premises, its general situation and layout and any other information which could be relevant to the licensing objectives. Where your application includes off-supplies of alcohol and you intend to provide a place for consumption of these off-supplies you must include a description of where the place will be and its proximity to the premises.

IS INTERNATIONAL food and turkish cousine , name of premises [mr chef]

If 5,000 or more people are expected to attend the premises at any one time, state the number expected to attend

Section 6 of 21

PROVISION OF PLAYS

See guidance on regulated entertainment

Will you be providing plays?

Yes No

Section 7 of 21

PROVISION OF FILMS

See guidance on regulated entertainment

Will you be providing films?

Yes No

Section 8 of 21

PROVISION OF INDOOR SPORTING EVENTS

See guidance on regulated entertainment

Will you be providing indoor sporting events?

Yes No

Section 9 of 21

PROVISION OF BOXING OR WRESTLING ENTERTAINMENTS

See guidance on regulated entertainment

Will you be providing boxing or wrestling entertainments?

Yes No

Section 10 of 21

PROVISION OF LIVE MUSIC

See guidance on regulated entertainment

Will you be providing live music?

Yes No

Section 11 of 21

PROVISION OF RECORDED MUSIC

See guidance on regulated entertainment

Continued from previous page...

Will you be providing recorded music?

Yes No

Section 12 of 21

PROVISION OF PERFORMANCES OF DANCE

See guidance on regulated entertainment

Will you be providing performances of dance?

Yes No

Section 13 of 21

PROVISION OF ANYTHING OF A SIMILAR DESCRIPTION TO LIVE MUSIC, RECORDED MUSIC OR PERFORMANCES OF DANCE

See guidance on regulated entertainment

Will you be providing anything similar to live music, recorded music or performances of dance?

Yes No

Section 14 of 21

LATE NIGHT REFRESHMENT

Will you be providing late night refreshment?

Yes No

Standard Days And Timings

MONDAY

Start

End

Start

End

TUESDAY

Start

End

Start

End

WEDNESDAY

Start

End

Start

End

THURSDAY

Start

End

Start

End

FRIDAY

Start

End

Start

End

Give timings in 24 hour clock.
(e.g., 16:00) and only give details for the days
of the week when you intend the premises
to be used for the activity.

Continued from previous page...

SATURDAY

Start

End

Start

End

SUNDAY

Start

End

Start

End

Will the provision of late night refreshment take place indoors or outdoors or both?

Indoors Outdoors Both

Where taking place in a building or other structure tick as appropriate. Indoors may include a tent.

State type of activity to be authorised, if not already stated, and give relevant further details, for example (but not exclusively) whether or not music will be amplified or unamplified.

no music. just servie hot food and hot drink

State any seasonal variations

For example (but not exclusively) where the activity will occur on additional days during the summer months.

no

Non-standard timings. Where the premises will be used for the supply of late night refreshments at different times from those listed in the column on the left, list below

For example (but not exclusively), where you wish the activity to go on longer on a particular day e.g. Christmas Eve.

no

Section 15 of 21

SUPPLY OF ALCOHOL

Will you be selling or supplying alcohol?

Yes No

PROPOSED DESIGNATED PREMISES SUPERVISOR CONSENT

How will the consent form of the proposed designated premises supervisor be supplied to the authority?

Electronically, by the proposed designated premises supervisor

Continued from previous page...

As an attachment to this application

Reference number for consent form (if known)

If the consent form is already submitted, ask the proposed designated premises supervisor for its 'system reference' or 'your reference'.

Section 16 of 21

ADULT ENTERTAINMENT

Highlight any adult entertainment or services, activities, or other entertainment or matters ancillary to the use of the premises that may give rise to concern in respect of children

Give information about anything intended to occur at the premises or ancillary to the use of the premises which may give rise to concern in respect of children, regardless of whether you intend children to have access to the premises, for example (but not exclusively) nudity or semi-nudity, films for restricted age groups etc gambling machines etc.

no any entertainment

Section 17 of 21

HOURS PREMISES ARE OPEN TO THE PUBLIC

Standard Days And Timings

MONDAY

Start

End

Start

End

Give timings in 24 hour clock. (e.g., 16:00) and only give details for the days of the week when you intend the premises to be used for the activity.

TUESDAY

Start

End

Start

End

WEDNESDAY

Start

End

Start

End

THURSDAY

Start

End

Start

End

FRIDAY

Start

End

Start

End

SATURDAY

Start

End

Start

End

Continued from previous page...

SUNDAY

Start

End

Start

End

State any seasonal variations

For example (but not exclusively) where the activity will occur on additional days during the summer months.

no

Non standard timings. Where you intend to use the premises to be open to the members and guests at different times from those listed in the column on the left, list below

For example (but not exclusively), where you wish the activity to go on longer on a particular day e.g. Christmas Eve.

no

Section 18 of 21

LICENSING OBJECTIVES

Describe the steps you intend to take to promote the four licensing objectives:

a) General – all four licensing objectives (b,c,d,e)

List here steps you will take to promote all four licensing objectives together.

cctv camera recored 24 houres for 28 days

b) The prevention of crime and disorder

door stuff from 1 until close saturday and sunday moring

c) Public safety

sign with keep quit .and respect the public

d) The prevention of public nuisance

no music loud and keep quit sign

Continued from previous page...

--

e) The protection of children from harm

no servie under 18 from 23.00 until close every day

Section 19 of 21

NOTES ON DEMONSTRATING ENTITLEMENT TO WORK IN THE UK

Continued from previous page...

Entitlement to work/immigration status for individual applicants and applications from partnerships which are not limited liability partnerships:

A licence may not be held by an individual or an individual in a partnership who is resident in the UK who:

- does not have the right to live and work in the UK; or
- is subject to a condition preventing him or her from doing work relating to the carrying on of a licensable activity.

Any premises licence issued in respect of an application made on or after 6 April 2017 will become invalid if the holder ceases to be entitled to work in the UK.

Applicants must demonstrate that they have an entitlement to work in the UK and are not subject to a condition preventing them from doing work relating to the carrying on of a licensable activity. They do this in one of two ways: 1) by providing with this application copies or scanned copies of the documents listed below (which do not need to be certified), or 2) by providing their 'share code' to enable the licensing authority to carry out a check using the Home Office online right to work checking service (see below).

Documents which demonstrate entitlement to work in the UK

- An expired or current passport showing the holder, or a person named in the passport as the child of the holder, is A British citizen or a citizen of the UK and Colonies having the right of abode in the UK [please see note below about which sections of the passport to copy].
- An expired or current passport or national identity card showing the holder, or a person named in the passport as the child of the holder, is a national of a European Economic Area country or Switzerland.
- A Registration Certificate or document certifying permanent residence issued by the Home Office to a national of a European Economic Area country or Switzerland.
- A Permanent Residence Card issued by the Home Office to the family member of a national of a European Economic Area country or Switzerland.
- A **current** Biometric Immigration Document (Biometric Residence Permit) issued by the Home Office to the holder indicating that the person named is allowed to stay indefinitely in the UK, or has no time limit on their stay in the UK.
- A **current** passport endorsed to show that the holder is exempt from immigration control, is allowed to stay indefinitely in the UK, has the right of abode in the UK, or has no time limit on their stay in the UK.
- A **current** Immigration Status Document issued by the Home Office to the holder with an endorsement indicating that the named person is allowed to stay indefinitely in the UK or has no time limit on their stay in the UK, **when produced in combination with** an official document giving the person's permanent National Insurance number and their name issued by a Government agency or a previous employer.
- A birth or adoption certificate issued in the UK, **when produced in combination with** an official document giving the person's permanent National Insurance number and their name issued by a Government agency or a previous employer.
- A birth or adoption certificate issued in the Channel Islands, the Isle of Man or Ireland **when produced in combination with** an official document giving the person's permanent National Insurance number and their name issued by a Government agency or a previous employer.
- A certificate of registration or naturalisation as a British citizen, **when produced in combination with** an official document giving the person's permanent National Insurance number and their name issued by a Government agency or a previous employer.

Continued from previous page...

- A **current** passport endorsed to show that the holder is allowed to stay in the UK and is currently allowed to work and is not subject to a condition preventing the holder from doing work relating to the carrying on of a licensable activity.
- A **current** Biometric Immigration Document (Biometric Residence Permit) issued by the Home Office to the holder which indicates that the named person can currently stay in the UK and is allowed to work relation to the carrying on of a licensable activity.
- A **current** Residence Card issued by the Home Office to a person who is not a national of a European Economic Area state or Switzerland but who is a family member of such a national or who has derivative rights or residence.
- A **current** Immigration Status Document containing a photograph issued by the Home Office to the holder with an endorsement indicating that the named person may stay in the UK, and is allowed to work and is not subject to a condition preventing the holder from doing work relating to the carrying on of a licensable activity **when produced in combination with** an official document giving the person's permanent National Insurance number and their name issued by a Government agency or a previous employer.
- A Certificate of Application, **less than 6 months old**, issued by the Home Office under regulation 18(3) or 20(2) of the Immigration (European Economic Area) Regulations 2016, to a person who is not a national of a European Economic Area state or Switzerland but who is a family member of such a national or who has derivative rights of residence.
- Reasonable evidence that the person has an outstanding application to vary their permission to be in the UK with the Home Office such as the Home Office acknowledgement letter or proof of postage evidence, or reasonable evidence that the person has an appeal or administrative review pending on an immigration decision, such as an appeal or administrative review reference number.
- Reasonable evidence that a person who is not a national of a European Economic Area state or Switzerland but who is a family member of such a national or who has derivative rights of residence in exercising treaty rights in the UK including:-
 - evidence of the applicant's own identity – such as a passport,
 - evidence of their relationship with the European Economic Area family member – e.g. a marriage certificate, civil partnership certificate or birth certificate, and
 - evidence that the European Economic Area national has a right of permanent residence in the UK or is one of the following if they have been in the UK for more than 3 months:
 - (i) working e.g. employment contract, wage slips, letter from the employer,
 - (ii) self-employed e.g. contracts, invoices, or audited accounts with a bank,
 - (iii) studying e.g. letter from the school, college or university and evidence of sufficient funds; or
 - (iv) self-sufficient e.g. bank statements.

Family members of European Economic Area nationals who are studying or financially independent must also provide evidence that the European Economic Area national and any family members hold comprehensive sickness insurance in the UK. This can include a private medical insurance policy, an EHIC card or an S1, S2 or S3 form.

Original documents must not be sent to licensing authorities. If the document copied is a passport, a copy of the following pages should be provided:-

- (i) any page containing the holder's personal details including nationality;
- (ii) any page containing the holder's photograph;
- (iii) any page containing the holder's signature;
- (iv) any page containing the date of expiry; and
- (v) any page containing information indicating the holder has permission to enter or remain in the UK and is permitted to work.

Continued from previous page...

If the document is not a passport, a copy of the whole document should be provided.

Your right to work will be checked as part of your licensing application and this could involve us checking your immigration status with the Home Office. We may otherwise share information with the Home Office. Your licence application will not be determined until you have complied with this guidance.

Home Office online right to work checking service

As an alternative to providing a copy of the documents listed above, applicants may demonstrate their right to work by allowing the licensing authority to carry out a check with the Home Office online right to work checking service.

To demonstrate their right to work via the Home Office online right to work checking service, applicants should include in this application their 9-digit share code (provided to them upon accessing the service at <https://www.gov.uk/prove-right-to-work>) which, along with the applicant's date of birth (provided within this application), will allow the licensing authority to carry out the check.

In order to establish the applicant's right to work, the check will need to indicate that the applicant is allowed to work in the United Kingdom and is not subject to a condition preventing them from doing work relating to the carrying on of a licensable activity.

An online check will not be possible in all circumstances because not all applicants will have an immigration status that can be checked online. The Home Office online right to work checking service sets out what information and/or documentation applicants will need in order to access the service. Applicants who are unable to obtain a share code from the service should submit copy documents as set out above.

Section 20 of 21

NOTES ON REGULATED ENTERTAINMENT

Continued from previous page...

In terms of specific **regulated entertainments** please note that:

- Plays: no licence is required for performances between 08:00 and 23.00 on any day, provided that the audience does not exceed 500.
- Films: no licence is required for 'not-for-profit' film exhibition held in community premises between 08.00 and 23.00 on any day provided that the audience does not exceed 500 and the organiser (a) gets consent to the screening from a person who is responsible for the premises; and (b) ensures that each such screening abides by age classification ratings.
- Indoor sporting events: no licence is required for performances between 08.00 and 23.00 on any day, provided that the audience does not exceed 1000.
- Boxing or Wrestling Entertainment: no licence is required for a contest, exhibition or display of Greco-Roman wrestling, or freestyle wrestling between 08.00 and 23.00 on any day, provided that the audience does not exceed 1000. Combined fighting sports – defined as a contest, exhibition or display which combines boxing or wrestling with one or more martial arts – are licensable as a boxing or wrestling entertainment rather than an indoor sporting event.
- Live music: no licence permission is required for:
 - o a performance of unamplified live music between 08.00 and 23.00 on any day, on any premises.
 - o a performance of amplified live music between 08.00 and 23.00 on any day on premises authorised to sell alcohol for consumption on those premises, provided that the audience does not exceed 500.
 - o a performance of amplified live music between 08.00 and 23.00 on any day, in a workplace that is not licensed to sell alcohol on those premises, provided that the audience does not exceed 500.
 - o a performance of amplified live music between 08.00 and 23.00 on any day, in a church hall, village hall, community hall, or other similar community premises, that is not licensed by a premises licence to sell alcohol, provided that (a) the audience does not exceed 500, and (b) the organiser gets consent for the performance from a person who is responsible for the premises.
 - o a performance of amplified live music between 08.00 and 23.00 on any day, at the non-residential premises of (i) a local authority, or (ii) a school, or (iii) a hospital, provided that (a) the audience does not exceed 500, and (b) the organiser gets consent for the performance on the relevant premises from: (i) the local authority concerned, or (ii) the school or (iii) the health care provider for the hospital.
- Recorded Music: no licence permission is required for:
 - o any playing of recorded music between 08.00 and 23.00 on any day on premises authorised to sell alcohol for consumption on those premises, provided that the audience does not exceed 500.
 - o any playing of recorded music between 08.00 and 23.00 on any day, in a church hall, village hall, community hall, or other similar community premises, that is not licensed by a premises licence to sell alcohol, provided that (a) the audience does not exceed 500, and (b) the organiser gets consent for the performance from a person who is responsible for the premises.
 - o any playing of recorded music between 08.00 and 23.00 on any day, at the non-residential premises of (i) a local authority, or (ii) a school, or (iii) a hospital, provided that (a) the audience does not exceed 500, and (b) the organiser gets consent for the performance on the relevant premises from: (i) the local authority concerned, or (ii) the school proprietor or (iii) the health care provider for the hospital.

Continued from previous page...

- Dance: no licence is required for performances between 08.00 and 23.00 on any day, provided that the audience does not exceed 500. However, a performance which amounts to adult entertainment remains licensable.
- Cross activity exemptions: no licence is required between 08.00 and 23.00 on any day, with no limit on audience size for:
 - o any entertainment taking place on the premises of the local authority where the entertainment is provided by or on behalf of the local authority;
 - o any entertainment taking place on the hospital premises of the health care provider where the entertainment is provided by or on behalf of the health care provider;
 - o any entertainment taking place on the premises of the school where the entertainment is provided by or on behalf of the school proprietor; and
 - o any entertainment (excluding films and a boxing or wrestling entertainment) taking place at a travelling circus, provided that (a) it takes place within a moveable structure that accommodates the audience, and (b) that the travelling circus has not been located on the same site for more than 28 consecutive days.

Section 21 of 21

PAYMENT DETAILS

This fee must be paid to the authority. If you complete the application online, you must pay it by debit or credit card.

Premises Licence Fees are determined by the non-domestic rateable value of the premises.

To find out a premises non domestic rateable value go to the Valuation Office Agency site at http://www.voa.gov.uk/business_rates/index.htm

Band A - No RV to £4300 £100.00

Band B - £4301 to £33000 £190.00

Band C - £33001 to £87000 £315.00

Band D - £87001 to £125000 £450.00*

Band E - £125001 and over £635.00*

*If the premises rateable value is in Bands D or E and the premises is primarily used for the consumption of alcohol on the premises then you are required to pay a higher fee

Band D - £87001 to £12500 £900.00

Band E - £125001 and over £1,905.00

There is an exemption from the payment of fees in relation to the provision of regulated entertainment at church halls, chapel halls or premises of a similar nature, village halls, parish or community halls, or other premises of a similar nature. The costs associated with these licences will be met by central Government. If, however, the licence also authorises the use of the premises for the supply of alcohol or the provision of late night refreshment, a fee will be required.

Schools and sixth form colleges are exempt from the fees associated with the authorisation of regulated entertainment where the entertainment is provided by and at the school or college and for the purposes of the school or college.

If you operate a large event you are subject to ADDITIONAL fees based upon the number in attendance at any one time

Capacity 5000-9999 £1,000.00

Capacity 10000 -14999 £2,000.00

Capacity 15000-19999 £4,000.00

Capacity 20000-29999 £8,000.00

Capacity 30000-39000 £16,000.00

Capacity 40000-49999 £24,000.00

Capacity 50000-59999 £32,000.00

Capacity 60000-69999 £40,000.00

Capacity 70000-79999 £48,000.00

Capacity 80000-89999 £56,000.00

Capacity 90000 and over £64,000.00

* Fee amount (£)

190.00

ATTACHMENTS

AUTHORITY POSTAL ADDRESS

Continued from previous page...

Address

Building number or name	<input type="text"/>
Street	<input type="text"/>
District	<input type="text"/>
City or town	<input type="text"/>
County or administrative area	<input type="text"/>
Postcode	<input type="text"/>
Country	<input type="text" value="United Kingdom"/>

DECLARATION

[Applicable to individual applicants only, including those in a partnership which is not a limited liability partnership] I
* understand I am not entitled to be issued with a licence if I do not have the entitlement to live and work in the UK (or if I
am subject to a condition preventing me from doing work relating to the carrying on of a licensable activity) and that my
licence will become invalid if I cease to be entitled to live and work in the UK (please read guidance note 15).

The DPS named in this application form is entitled to work in the UK (and is not subject to conditions preventing him or
* her from doing work relating to a licensable activity) and I have seen a copy of his or her proof of entitlement to work, if
appropriate (please see note 15)

Ticking this box indicates you have read and understood the above declaration

This section should be completed by the applicant, unless you answered "Yes" to the question "Are you an agent acting on behalf of the applicant?"

* Full name	<input type="text"/>
* Capacity	<input type="text"/>
Date (dd/mm/yyyy)	<input type="text"/>

Once you're finished you need to do the following:

1. Save this form to your computer by clicking file/save as...
2. Go back to <https://www.gov.uk/apply-for-a-licence/premises-licence/blackpool/apply-1> to upload this file and continue with your application.

Don't forget to make sure you have all your supporting documentation to hand.

IT IS AN OFFENCE LIABLE TO SUMMARY CONVICTION TO A FINE OF ANY AMOUNT UNDER SECTION 158 OF THE LICENSING ACT 2003, TO MAKE A FALSE STATEMENT IN OR IN CONNECTION WITH THIS APPLICATION

IT IS AN OFFENCE UNDER SECTION 24B OF THE IMMIGRATION ACT 1971 FOR A PERSON TO WORK WHEN THEY KNOW, OR HAVE REASONABLE CAUSE TO BELIEVE, THAT THEY ARE DISQUALIFIED FROM DOING SO BY REASON OF THEIR IMMIGRATION STATUS. THOSE WHO EMPLOY AN ADULT WITHOUT LEAVE OR WHO IS SUBJECT TO CONDITIONS AS TO EMPLOYMENT WILL BE LIABLE TO A CIVIL PENALTY UNDER SECTION 15 OF THE IMMIGRATION, ASYLUM AND NATIONALITY ACT 2006 AND PURSUANT TO SECTION 21 OF THE SAME ACT, WILL BE COMMITTING AN OFFENCE WHERE THEY DO SO IN THE KNOWLEDGE, OR WITH REASONABLE CAUSE TO BELIEVE, THAT THE EMPLOYEE IS DISQUALIFIED

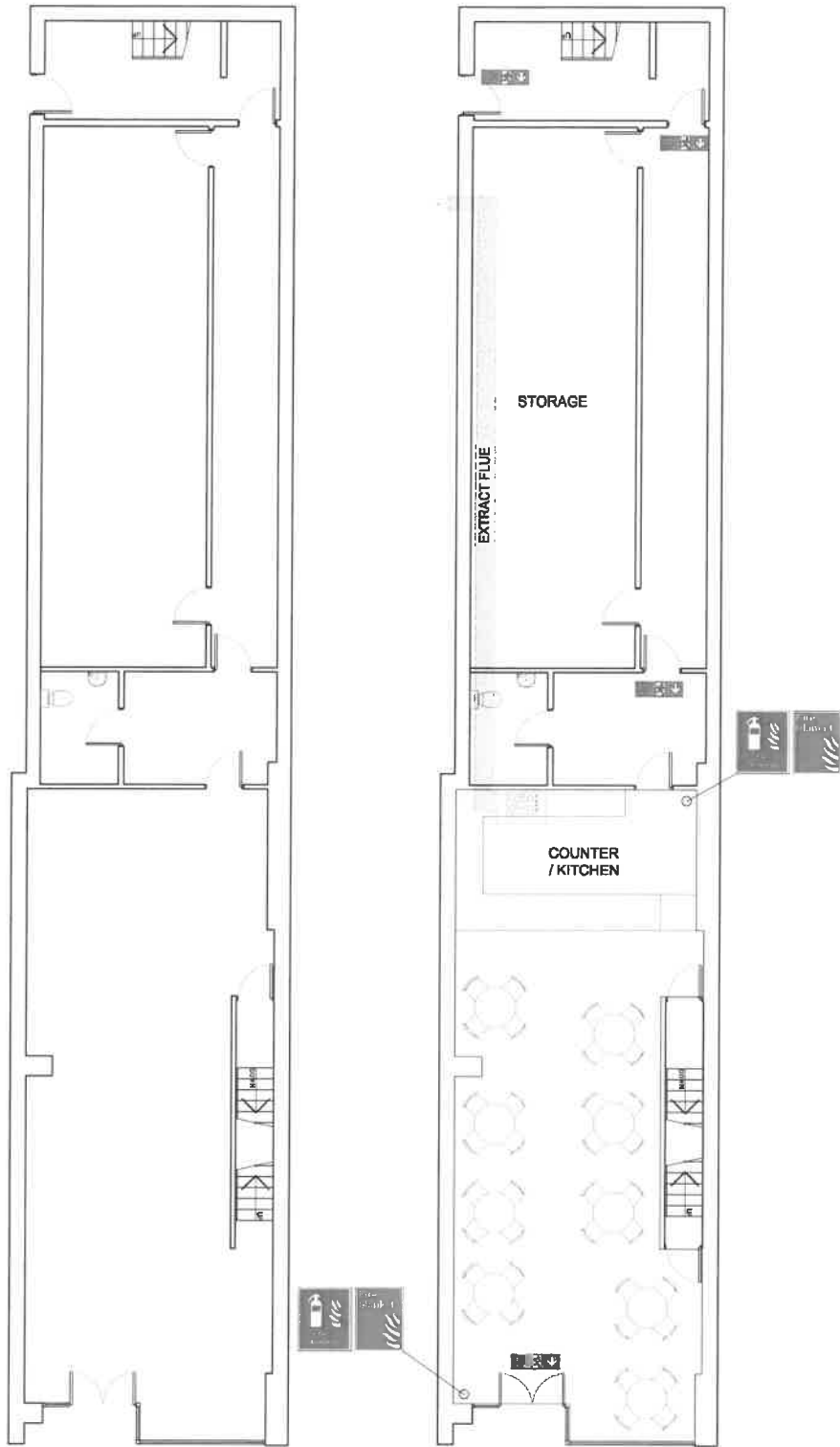

EXISTING GROUND FLOOR PLAN
1:100

PROPOSED GROUND FLOOR PLAN

These floor plans represent a conceptual design and are not intended to be used for construction purposes. They are for informational purposes only and do not constitute a contract. The client is responsible for ensuring that the design meets all applicable regulations and standards. The design is subject to change without notice. The client is responsible for obtaining all necessary permissions and approvals. The design is based on the information provided by the client and is not intended to be used for any other purpose. The design is not intended to be used for any other purpose. The design is not intended to be used for any other purpose.

REV 000 1000

FLOOR PLANS

**96-98 TALBOT ROAD
BLACKPOOL
FY1 3AY**

OWNER	DATE	REVISION
MR S. SALAMA	22.01.24	INFO
AS SHOWN	2408-1	-

RT Architects Limited
85 Park View Road
Lancaster
LA1 1YU
E: info@rtarchitects.com
T: +44 764528824

Blackpool Council Licensing Service			
Representation made by a Responsible Authority to an application for the grant of a Premises Licence			
Responsible Authority			
Name of Responsible Authority	LANCASHIRE CONSTABULARY		
Name of Officer <i>(please print)</i>	PC 4107 Emma Pritchard		
Signature of Officer	<i>EPritchard</i>		
Contact telephone number	01253 604073		
Date representation made	22	02	24
Do you consider mediation to be appropriate	<input type="checkbox"/>	<input type="checkbox"/>	<input type="checkbox"/> NO
Premises Details			
Premises Name	Mr Chef		
Address	96 – 98 Talbot Road		
	Blackpool		
Post Code	FY1 1RL		
Reasons for making representations			
<p>I am in receipt of an application for a New Premises Licence for the above address. On behalf of the Chief Officer of Police having reviewed the application the Police wish to make a formal objection on the grounds of the prevention of crime and disorder, the protection of public safety and prevention of public nuisance.</p> <p>This application would allow the operation of another Takeaway open until 5am or later in a high crime area with a number of similar establishments. The authorities have observed the problems which have been caused by large number of people leaving alcohol led licensed premises and not dispersing. Instead, large numbers remain in the area using the takeaways or just socialising in the street. Street drinkers and youths looking for trouble have also been attracted to this area hoping to take advantage of the vulnerable and intoxicated.</p> <p>These issues impact local residents and workers going about their daily business because calls to disorder can be received up to 6.45 am. Whilst the</p>			

problems and associated disorder cannot be attributed to individual premises the Police are of the view that these establishments contribute significantly to the problems because if they were not open for business there would be less incentive for revellers to remain in the area.

This premises is situated on Talbot Road near to the junction with Dickson, opposite Ma Kelly's and therefore was included in the cumulative impact zone area as of February this year, which recognises the problems experienced in this area. Attached to this representation is recent Police incident data which shows the hours between 01:00 and 03:59 to have higher crime times in comparison to most daylight hours.

The applicant for this new premises Mr Soliman Salama is already the Premises Licence Holder for Tasty on The Strand and until 16th February also Hot Stuff on Queen Street, both of which are licensed until 5am. As well as the concern of adding another high-risk premises to his portfolio, the Police are concerned that the applicant will not uphold the licensing objectives as he was found to be in breach of his licence at 03:15hrs on 16th December 2023 by having no door supervisors on duty at either of his premises during this busy Christmas period.

The Police feel that if this licence was granted it would only add to the already high crime, disorder and anti-social behaviour issues experienced in this immediate vicinity therefore the Police object to this application.

It is recommended that the licence should only be granted if the application is amended, or if conditions are applied, as detailed below.

96 Talbot Road, Blackpool

Data was obtained for the 1-year period 1st February 2023 – 1st February 2024 from Lancashire Constabulary's recording systems. Data was mapped and then extracted from within the boundary area of a 100m radius of 96 Talbot Road (shown on the map below).



Blue circles represent ASB incidents, red squares represent crime.

Between 1st February 2023 and 1st February 2024, there were 416 crimes and 134 ASB incidents recorded within a 100m radius of 96 Talbot Road, Blackpool.

39% of the crime (n=164) occurred between 0000hrs and 0700hrs.

23.8% of the ASB incidents (n=32) occurred between 0000hrs and 0700hrs

Crime

Below is a breakdown of all crime types recorded in the period at all hours of the day.

CRIME TYPE	COUNT
VIOLENCE WITHOUT INJURY	105
VIOLENCE WITH INJURY	91
SHOPLIFTING	45
OTHER THEFT	26
PUBLIC FEAR ALARM OR DISTRESS	22
CRIMINAL DAMAGE	17
STALKING AND HARASSMENT	16
THEFT FROM THE PERSON	16
POSSESSION OF DRUGS	15
POSSESSION OF WEAPONS	14
OTHER OFFENCES PUBLIC ORDER	8
BURGLARY - BUSINESS AND COMMUNITY	7
OTHER SEXUAL OFFENCES	7
ROBBERY OF PERSONAL PROPERTY	7
THEFT FROM A VEHICLE	5
INTERFERING WITH A MOTOR VEHICLE	4
TRAFFICKING OF DRUGS	3
BICYCLE THEFT	2
MISC CRIMES AGAINST SOCIETY	2
THEFT OR UNAUTH TAKING OF A MOTOR VEH	2
RACE OR RELIGIOUS AGG PUBLIC FEAR	1
RAPE	1
TOTAL	416

39% of the crime (n=164) occurred between 0000hrs and 0700hrs.

Breakdown of crimes within 100m of 96 Talbot Road, between 0000-0700hrs.

OFFENCES	COUNT
VIOLENCE WITH INJURY	48
VIOLENCE WITHOUT INJURY	46
CRIMINAL DAMAGE	9
PUBLIC FEAR ALARM OR DISTRESS	9
OTHER THEFT	7
POSSESSION OF DRUGS	7
POSSESSION OF WEAPONS	6
THEFT FROM THE PERSON	6
SHOPLIFTING	5
STALKING AND HARASSMENT	4
BURGLARY - BUSINESS AND COMMUNITY	3
THEFT FROM A VEHICLE	3
ROBBERY OF PERSONAL PROPERTY	2
TRAFFICKING OF DRUGS	2
INTERFERING WITH A MOTOR VEHICLE	1
MISC CRIMES AGAINST SOCIETY	1
OTHER OFFENCES PUBLIC ORDER	1
OTHER SEXUAL OFFENCES	1
RACE OR RELIGIOUS AGG PUBLIC FEAR	1
RAPE	1
THEFT OR UNAUTH TAKING OF A MOTOR VEH	1
TOTAL	164

57% of the overnight crimes included the two peak crime sub-types, Violence with Injury and Violence without Injury.

There have been 26 acquisitive crimes committed between the hours of 0000hrs – 0700hrs, in the period. The crimes included shoplifting, theft from a person, burglary, robbery, other theft and theft of motor vehicles.

Crime Times

Below shows the peak hours for crime within 100m of 96 Talbot Road.

It should be noted that these times are taken from the *earliest time* that the crime could have been committed, as recorded on Lancashire police systems. Therefore, 0000hr is often used as a generic start time and should not be over interpreted.

HR OF DAY	0	1	2	3	4	5	6	7	8	9	10	11	12	13	14	15	16	17	18	19	20	21	22	23	TOTAL
COUNT	84	26	14	17	11	9	3	1	6	10	8	13	11	14	7	15	18	18	23	15	22	26	17	28	416

0=0000-0059hrs, 1=0100-0159hrs etc.

Due to night-time economy in the area, the hours of 0100hrs – 0359hrs (1-3) each already show as higher crime times in comparison to most daylight hours.

Crime Victims

All hours - Where the gender of victims is recorded (283 crimes), 69.6% (n=197) were male and 30.3% (n=86) were female.

0000hrs – 0700hrs - Where the gender of victims is recorded (119 crimes), 75% (n=89) were male and 25% (n=30) were female.

ASB

Of the 134 ASB incidents which were recorded, at all hours, within 100m of 96 Talbot Road, Blackpool, during the period, 84% (n=113) were nuisance incidents and 15.6% (n=21) were personal incidents.

22% of the ASB incidents (n=32) occurred between 0000hrs and 0700hrs.

BUSINESS LOCATION OF ASB INCIDENT	COUNT
(NOT A BUSINESS)	8
MA KELLYS	6
THE GALLEON	6
GARLANDS	4
KING KEBABS	2
MCDONALDS RESTAURANTS LTD	2
VALDAS	2
ABINGDON BARBECUE	1
MUNCH TIME	1
TOTAL	32

Overnight ASB locations

68.75% (n=22) of the 32 ASB incidents occurring between 0000hrs – 0700hrs were located at a bar, club or takeaway within 100m of 96 Talbot Road.

Alcohol related ASB

All hours: 25.3% (n=34) of the 134 ASB incidents were recorded as being alcohol related

0000-0700rs: 28.1% of the 29 overnight ASB incidents were recorded as being alcohol related.



West Licensing Department
Bispham Police Office
Red Bank Road
Blackpool
Lancashire
FY2 0HJ

Soliman Fathy Mohamed Salama
96 Dickson Road
Blackpool
FY1 2BU

21st December 2023

Dear Mr Salama

Re: Hot Stuff, 25 Queen Street, Blackpool licence reference WA0089

Please can I draw your attention to the following condition on your licence at the above premises:

On Fridays and Saturdays licensed door supervision will be employed between the hours of 3.00am and 5.00am.

On Saturday 16th December at 0317 hours a Police Officer conducted a check of the above premises and found there was no door supervisor present.

I would advise that in accordance with section 136 (1) of The Licensing Act 2003 "A person commits an offence if a) he carries on or attempts to carry on a licensable activity on or from any premises otherwise than in accordance with an authorisation, b) he knowingly allows a licensable activity to be so carried on".

The maximum penalty for this offence is six months imprisonment and/or an unlimited fine.

I must also draw your attention to paragraph 11:10 of the Home Office Guidance that; where authorised persons and responsible authorities have concerns about problems identified at a premises, it is good practice for them to give licence holders early warning of their concerns and the need for improvement, and where possible they should advise the licence or certificate holder of the steps they need to take to address those concerns.

A failure by the holder to respond to such warnings is expected to lead to a decision to apply for a review. Co-operation at a local level in promoting the licensing

objectives should be encouraged and reviews should not be used to undermine this co-operation.

A copy of this letter will be retained on your premises file and may be used against you in subsequent hearings, if required.

Please don't hesitate to contact me if you have any questions about this matter or wish to discuss it further.

Yours sincerely,

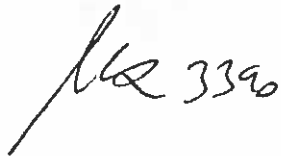
A handwritten signature in black ink, appearing to read 'Nat 3390', written in a cursive style.

Sgt 3390 Nat Cox
Police Licensing Department
Tel: 01253 604074 / 07970 336242



West Licensing Department
Bispham Police Office
Red Bank Road
Blackpool
Lancashire
FY2 0HJ

Soliman Fathy Mohamed Salama
96 Dickson Road
Blackpool
FY1 2BU

21st December 2023

Dear Mr Salama

Re: Tasty, The Strand, Blackpool – licence reference WA0039

Please can I draw your attention to the following condition on your licence at the above premises:

At any time the premises are open to the public after 0300, the premises licence holder shall employ one SIA registered door supervisor (such door supervisor may cover this premises and 9 Queen's Square).

On Saturday 16th December at 0315 hours a Police Officer conducted a check of the above premises and found there was no door supervisor present.

I would advise that in accordance with section 136 (1) of The Licensing Act 2003 "A person commits an offence if a) he carries on or attempts to carry on a licensable activity on or from any premises otherwise than in accordance with an authorisation, b) he knowingly allows a licensable activity to be so carried on".

The maximum penalty for this offence is six months imprisonment and/or an unlimited fine.

I must also draw your attention to paragraph 11:10 of the Home Office Guidance that; where authorised persons and responsible authorities have concerns about problems identified at a premises, it is good practice for them to give licence holders early warning of their concerns and the need for improvement, and where possible they should advise the licence or certificate holder of the steps they need to take to address those concerns.

A failure by the holder to respond to such warnings is expected to lead to a decision to apply for a review. Co-operation at a local level in promoting the licensing

objectives should be encouraged and reviews should not be used to undermine this co-operation.

A copy of this letter will be retained on your premises file and may be used against you in subsequent hearings, if required.

Please don't hesitate to contact me if you have any questions about this matter or wish to discuss it further.

Yours sincerely,

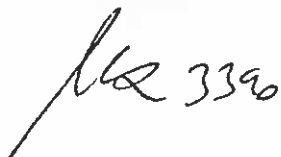
A handwritten signature in black ink, appearing to read 'Nat 3390', written in a cursive style.

Sgt 3390 Nat Cox
Police Licensing Department
Tel: 01253 604074 / 07970 336242

HOT STUFF

Printed: 14/02/2024

Visit Details:

Premises ID: 2517	Time: 03:17
Reference:	
Date: 16/12/2023	
Address: HOT STUFF	Main Phone: 01253 753000
25 QUEEN STREET	Alt Phone: 07821773491
	Email:
BLACKPOOL	Fax:
LANCASHIRE	
FY1 1NL	

Description:

NO SECURITY PRESENT

Officers:

8069 CLARKE, PAUL - CONSTABLE

Responsible People:

Notes:

Narratives:

TASTY

Printed: 14/02/2024

Visit Details:

Premises ID: 2376	Time: 03:15
Reference:	
Date: 16/12/2023	
Address: THE STRAND TAKEAWAY 20 THE STRAND	Main Phone:
	Alt Phone: 07989952717
BLACKPOOL LANCASHIRE FY1 1NX	Email:
	Fax:

Description:

NO SECURITY PRESENT

Officers:

8069 CLARKE, PAUL - CONSTABLE

Responsible People:

Notes:

Narratives:

TASTY

Printed: 14/02/2024

Visit Details:

Premises ID: 2376	
Reference: DOOR STAFF FOLLOW UP	
Date: 21/12/2023	Time: 19:00
Address: THE STRAND TAKEAWAY 20 THE STRAND	Main Phone:
	Alt Phone: 07989952717
	Email:
BLACKPOOL LANCASHIRE FY1 1NX	Fax:

Description:

FOLLOW UP PHONE CALL TO LICENCE HOLDER ADVISING HIM THAT HE WAS IN BREACH OF HIS LICENCE. HE ACCEPTS HE DIDN'T HAVE SECURITY ON AND THAT THIS IS THEREFORE IN BREACH OF HIS LICENCE. HE WAS INFORMED THAT ANY FURTHER BREACHES OF HIS LICENCE MAY RESULT IN REVIEW AND THAT HE WILL BE RECEIVING A WARNING LETTER.

WARNING LETTER SENT TO PREMISES ADDRESS AND HOME ADDRESS OF LICENCE HOLDER.

Officers:

3390 COX, NATHANAEL - SERGEANT

Responsible People:

ID: 17641 Name: SOLIMAN FATHY MOHAMED SALAMA

Notes:

Narratives:

TASTY

Printed: 14/02/2024

Visit Details:

Premises ID: 2376	
Reference: OP NIGHT GUARDIAN	
Date: 23/12/2023	Time: 03:35
Address: THE STRAND TAKEAWAY 20 THE STRAND	Main Phone:
	Alt Phone: 07989952717
BLACKPOOL LANCASHIRE FY1 1NX	Email:
	Fax:

Description:

SHARED DOOR STAFF WITH FEAST ABOUT.
PERSON IN CHARGE IS MARIE BERRETT

Officers:

5948 LLOYD, DANIEL - Constable
8708 WIGNALL, ZOE - CONSTABLE

Responsible People:

Notes:

Narratives:

HOT STUFF

Printed: 14/02/2024

Visit Details:

Premises ID: 2517	Time: 03:29
Reference: OP NIGHT GUARDIAN	
Date: 23/12/2023	
Address: HOT STUFF	Main Phone: 01253 753000
25 QUEEN STREET	Alt Phone: 07821773491
BLACKPOOL	Email:
LANCASHIRE	Fax:
FY1 1NL	

Description:

1 DOOR STAFF
SULIMAN AHMED IS PERSON IN CHARGE

Officers:

5948 LLOYD, DANIEL - Constable
8708 WIGNALL, ZOE - CONSTABLE

Responsible People:

Notes:

Narratives:

Blackpool Council Licensing Service				
Representation made by a Responsible Authority				
Responsible Authority				
Name of Responsible Authority	Licensing Authority			
Name of Officer <i>(please print)</i>	Lee Petrak			
Signature of Officer				
Contact telephone number	01253-477861			
Date representation made	26	02	2024	
Do you consider mediation to be appropriate				NO
Premises Details				
Premises Name	Mr Chef			
Address	96-98 Talbot Road			
	Blackpool			
Post Code	FY1 1RL			
Details of your representation (Please refer and attach any supporting documentation)				
<p>I am the above named person and I make these representations on behalf of the Licensing Authority in my capacity as Trading Standards and Licensing Manager. I am in receipt of a copy of the application for a new premises Licence in respect of the premises referred to above.</p> <p>I have read the representations made by Lancashire Police regarding this application, which I support. The application is for a takeaway premises seeking trade until 5am in an area of cumulative impact.</p> <p>The location of the premises and the proposed use for late night refreshments until 5am require the application be determined with consideration of the Council's current statement of licensing policy and cumulative impact assessment.</p> <p><i>Policy Considerations</i></p> <p>Section 4.8 of the Council Statement of Licensing Policy details the application of the Council Cumulative Impact Assessment in respect of on licence premises and late night takeaways. Appendix B to the Statement of Licensing Policy shows the area where it is evident cumulative impact exists. The premises the subject of this application are within the area of cumulative impact.</p> <p>It is noted that the Cumulative Impact Assessment informing the sections of policy described above is currently undergoing review. Data obtained as part of this process from the Lancashire Policy Tactical Tasking Analyst demonstrates that the area of concern is still very much an area of cumulative impact,</p>				

both in respect of the geographical area and the timeframe set out in the applicant's application.

Crime Hotspot area

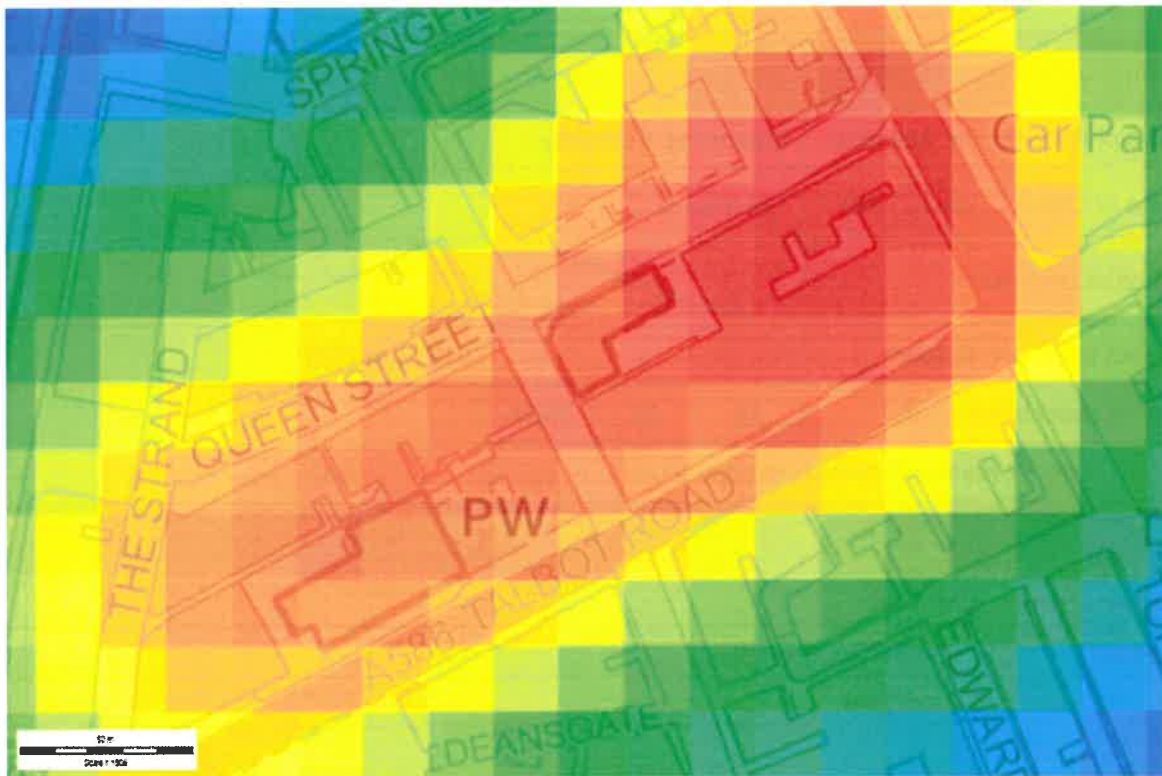

Reproduced from Ordnance Survey Data Crown Copyright. [enter organisation]

Claremont top repeat locations by premise and street name - Data from Lancashire Constabulary Systems for a 12-month period - Sept 1st 2022 – Aug 31st 2023

Street Name	Count
Talbot Road	171
Queen Street	152
Dickson Road	71
Promenade	55
Lord Street	19
Abingdon Street	16
Egerton Road	14
Springfield Road	13
Clevedon Road	12
Clifford Road	12

Claremont Day and Time Data - Data from Lancashire Constabulary Systems for a 12-month period - Sept 1st 2022 – Aug 31st 2023

Day Committed	Count	Time Committed	Count
Monday	91	00:00 - 02:59	244
Tuesday	85	03:00 - 05:59	371
Wednesday	75	06:00 - 08:59	20
Thursday	57	09:00 - 11:59	12
Friday	103	12:00 - 14:59	29
Saturday	180	15:00 - 17:59	62
Sunday	146	18:00 - 20:59	83
		21:00 - 23:59	161

Please note that due to the recording system, when no time is recorded by officers, the crime system defaults to 00:00 for time committed.

For New / Variation Applications only.
It is recommended that the licence should only be granted if the application is amended, or if conditions are applied, as detailed below.

